

2 ELEVATION  
SOUTH WEST

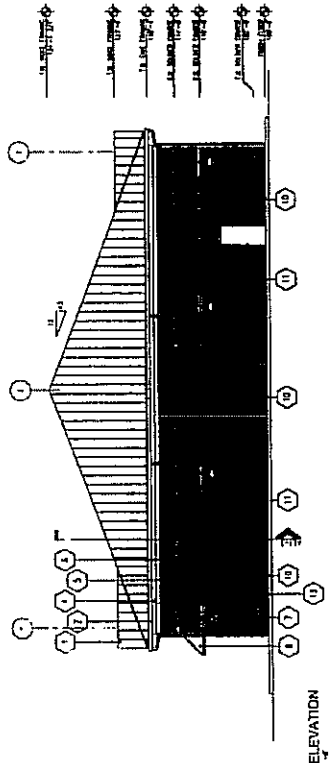

4 ELEVATION  
SOUTH WEST

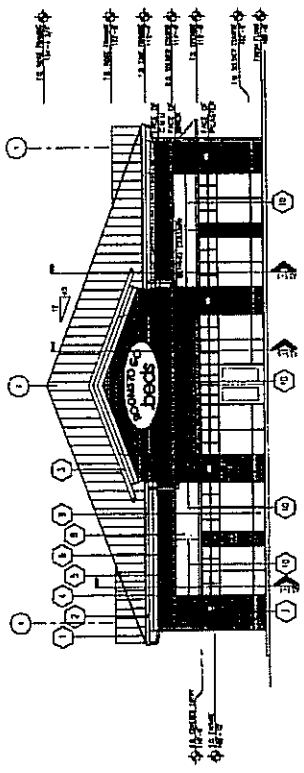

1 ELEVATION  
SOUTH WEST

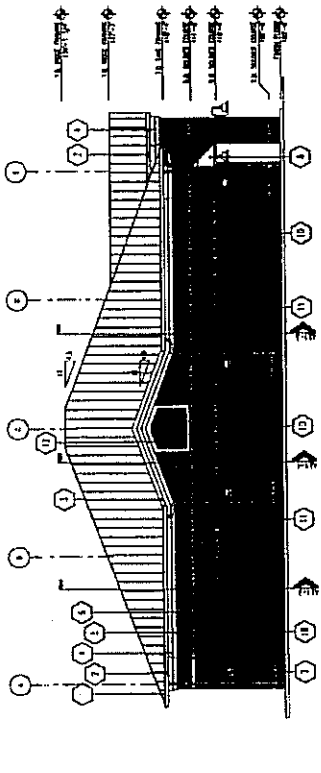

3 ELEVATION  
SOUTH WEST

NO.	DESCRIPTION	QUANTITY / AREA	UNIT	REMARKS / NOTES
1	1/2\"/>			
2	1/2\"/>			
3	1/2\"/>			
4	1/2\"/>			
5	1/2\"/>			
6	1/2\"/>			
7	1/2\"/>			
8	1/2\"/>			
9	1/2\"/>			
10	1/2\"/>			

5 MATERIAL AND FINISH SCHEDULE

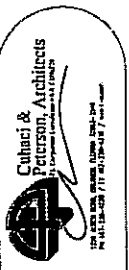

Culhaci & Peterson, Architects  
1100 W. UNIVERSITY BLVD.  
FRANKLIN, TENNESSEE 37069

**ROOMS TO GO - BEDS**  
BLUFFTON, SOUTH CAROLINA

**EXTERIOR ELEVATIONS**

PROJECT NO. \_\_\_\_\_

DATE \_\_\_\_\_

SCALE \_\_\_\_\_

BY \_\_\_\_\_

CHECKED BY \_\_\_\_\_

SEAMAN DEVELOPMENT CORP.  
408 MAIN STREET  
FRANKLIN, TENNESSEE 37069

DATE PLOTTED \_\_\_\_\_

PLotted by \_\_\_\_\_

A2.1

**Exhibit B to Third Amendment to Master  
Deed The 1188 Centre  
Horizontal Property Regime**

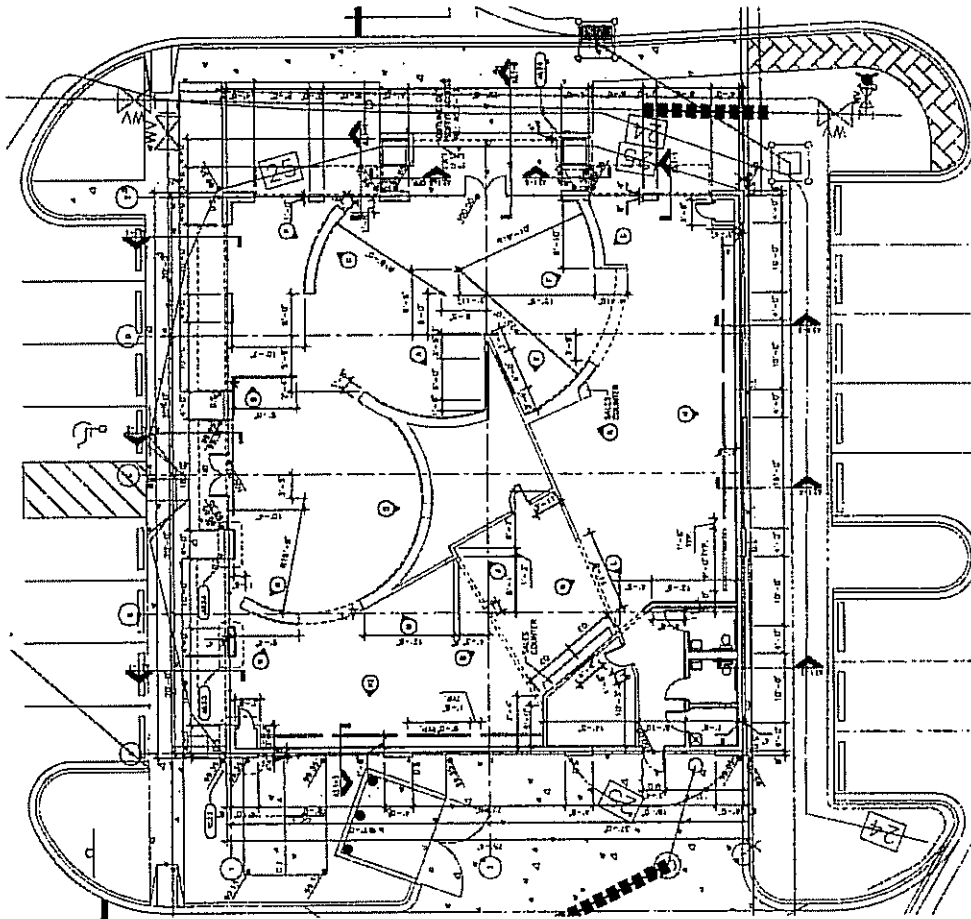

1 FLOOR PLAN  
SCALE 1/8" = 1'-0"



**Exhibit B to Third Amendment to Master  
Deed The 1188 Centre  
Horizontal Property Regime**



**Cahaci & Peterson, Architects**  
A PROFESSIONAL CORPORATION  
10000 WILSON BLVD, SUITE 1000  
DALLAS, TEXAS 75243-1000  
TEL: 972-355-1000 / FAX: 972-355-1007

---

**PROJECT NAME**  
SEAMAN DEVELOPMENT CORP.  
ROOMS TO GO . BEDS  
3800 NEW BERRY ROAD  
DALLAS, TEXAS 75244

**CLIENT NAME**  
SEAMAN DEVELOPMENT CORP.  
10000 WILSON BLVD, SUITE 1000  
DALLAS, TEXAS 75243-1000

---

**PROJECT NO.**  
1188/100

**DATE**  
11/27/06

**SCALE**  
AS SHOWN

**DESIGNER**  
J.P.

**DATE**  
11/27/06

**SCALE**  
AS SHOWN

**DESIGNER**  
J.P.

---

**FLOOR PLAN**

---

101